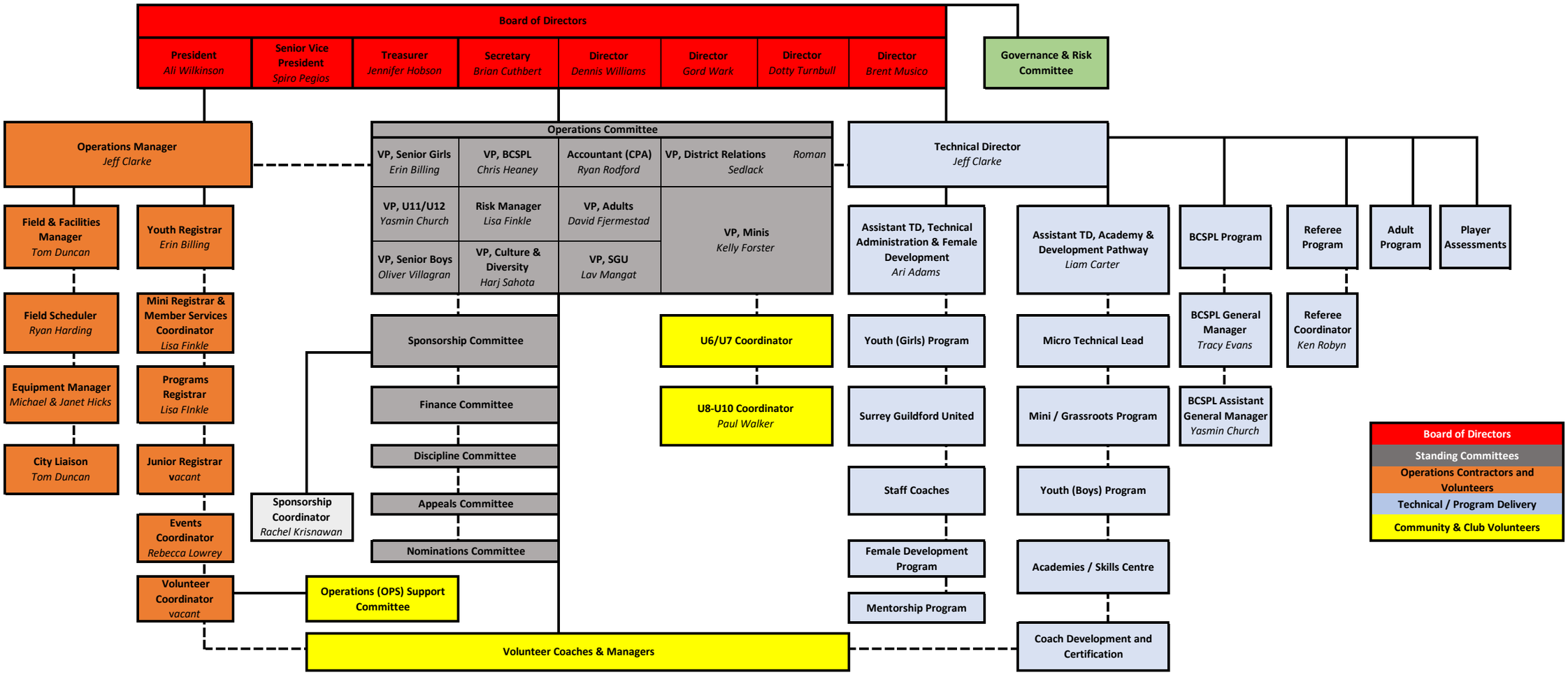
Board of Directors
President
Ali Wilkinson
Senior Vice President
Spiro Pegios
Treasurer
Jennifer Hobson
Secretary
Brian Cuthbert
Director
Dennis Williams
Director
Gord Wark
Director
Dotty Turnbull
Director
Brent Musico
Governance & Risk Committee
Operations Manager
Jeff Clarke
Operations Committee
VP, Senior Girls
Erin Billing
VP, BCSPL
Chris Heaney
Accountant (CPA)
Ryan Rodford
VP, District Relations
Roman Sedlack
VP, U11/U12
Yasmin Church
Risk Manager
Lisa Finkle
VP, Adults
David Fjermestad
VP, Minis
Kelly Forster
VP, Senior Boys
Oliver Villagran
VP, Culture & Diversity
Harj Sahota
VP, SGU
Lav Mangat
Technical Director
Jeff Clarke
Field & Facilities Manager
Tom Duncan
Youth Registrar
Erin Billing
Field Scheduler
Ryan Harding
Mini Registrar & Member Services Coordinator
Lisa Finkle
Equipment Manager
Michael & Janet Hicks
Programs Registrar
Lisa FInkle
City Liaison
Tom Duncan
Junior Registrar
vacant
Events Coordinator
Rebecca Lowrey
Volunteer Coordinator
vacant
Sponsorship Coordinator
Rachel Krisnawan
Sponsorship Committee
Finance Committee
Discipline Committee
Appeals Committee
Nominations Committee
Operations (OPS) Support Committee
U6/U7 Coordinator
U8-U10 Coordinator
Paul Walker
Volunteer Coaches & Managers
Assistant TD, Technical Administration & Female Development
Ari Adams
Youth (Girls) Program
Surrey Guildford United
Staff Coaches
Female Development Program
Mentorship Program
Assistant TD, Academy & Development Pathway
Liam Carter
Micro Technical Lead
Mini / Grassroots Program
Youth (Boys) Program
Academies / Skills Centre
Coach Development and Certification
BCSPL Program
BCSPL General Manager
Tracy Evans
BCSPL Assistant General Manager
Yasmin Church
Referee Program
Referee Coordinator
Ken Robyn
Adult Program
Player Assessments
Board of Directors
Standing Committees
Operations Contractors and Volunteers
Technical / Program Delivery
Community & Club Volunteers